

# FARRIS, HANSEN & ASSOCIATES, INC.

ENGINEERING — ARCHITECTURE — SURVEYING  
7 RIDGWAY COURT — P.O. BOX 437 — ELKHORN, WISCONSIN 53121  
PHONE: (262) 723-2098 FAX: (262) 723-5886

## PLAT OF SURVEY

LOT 1 OF BLOCK 12 OF THE ORIGINAL PLAT OF  
THE VILLAGE OF FONTANA  
LOCATED IN THE NW 1/4 SECTION 14  
TOWN 1 NORTH, RANGE 16 EAST  
WALWORTH COUNTY, WI.

— WORK ORDERED BY —  
MARK SCHNEIDER  
203 VERNON STREET  
WILLIAMS BAY, WI.

ASSIGNED EAST LINE LOT 1 BL. 12  
S 00°00'00" E

FIFTH AVE  
(49.5' WIDE)

FOUND PIPE DISTURBED  
LEANS N'LY  
0.37' NORTH &  
0.19' EAST OF CORNER

NORTH LAKESHORE DRIVE  
(66' WIDE)

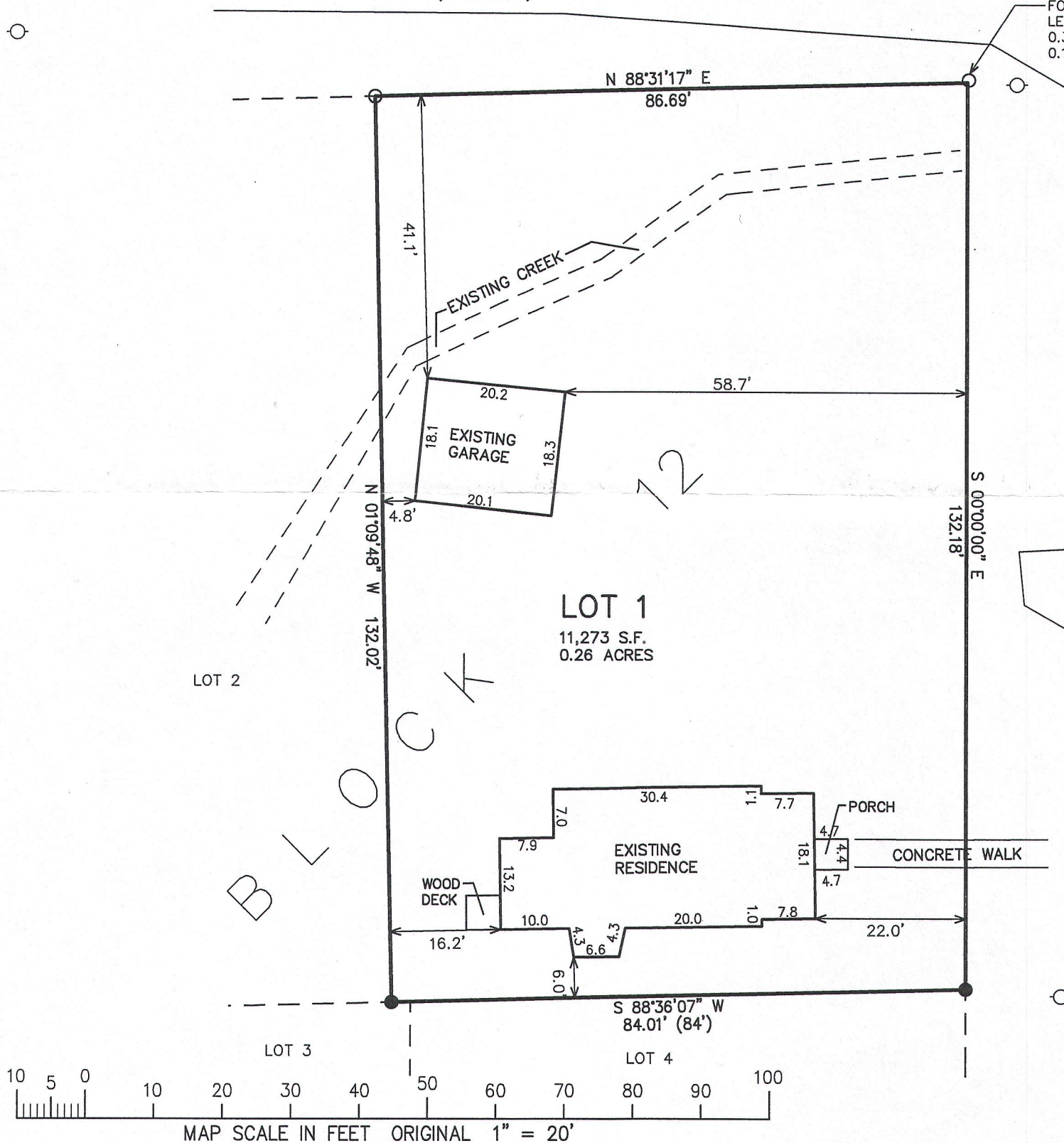

NOTE: COPIES OF THIS MAP TO WHICH THE FOLLOWING CERTIFICATE  
WILL APPLY SHOW THE SURVEYOR'S ORIGINAL SEAL AND SIGNATURE  
IN RED INK. COPIES BY ANY OTHER MEANS MAY HAVE ALTERATIONS  
WHICH DO NOT REPRESENT THE SURVEYOR'S WORK PRODUCT.

I HEREBY CERTIFY THAT THE ABOVE DESCRIBED PROPERTY HAS BEEN  
SURVEYED UNDER MY DIRECTION AND THAT THE ABOVE MAP IS A TRUE  
REPRESENTATION THEREOF AND SHOWS THE SIZE AND LOCATION OF  
THE PROPERTY AND ITS EXTERIOR BOUNDARIES. THIS SURVEY IS  
MADE FOR THE USE OF THE PRESENT OWNERS OF THE PROPERTY, AND  
ALSO THOSE WHO PURCHASE, MORTGAGE, OR GUARANTEE THE TITLE  
THERE TO WITHIN ONE YEAR FROM THE DATE HEREOF.

DATED: MAY 13, 2016

*Peter S. Gordon*  
PETER S. GORDON P.L.S. 2101

### LEGEND

- = FOUND IRON PIPE STAKE
- = FOUND IRON REBAR STAKE
- (XXX) = RECORDED AS

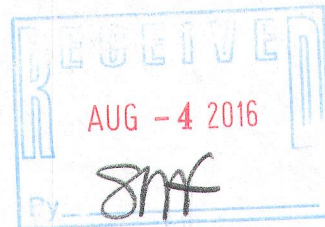
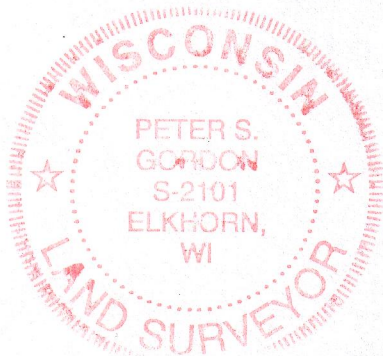

PROJECT: 9514  
DATE: 05-13-2016  
SHEET 1 OF 1